Marin Tennis Club

After Hours Menu

~ Bacon Cheeseburger Sliders (3) ~

$12

The best things come in small packages. Sesame buns, beef patties, cheddar cheese, and bacon.

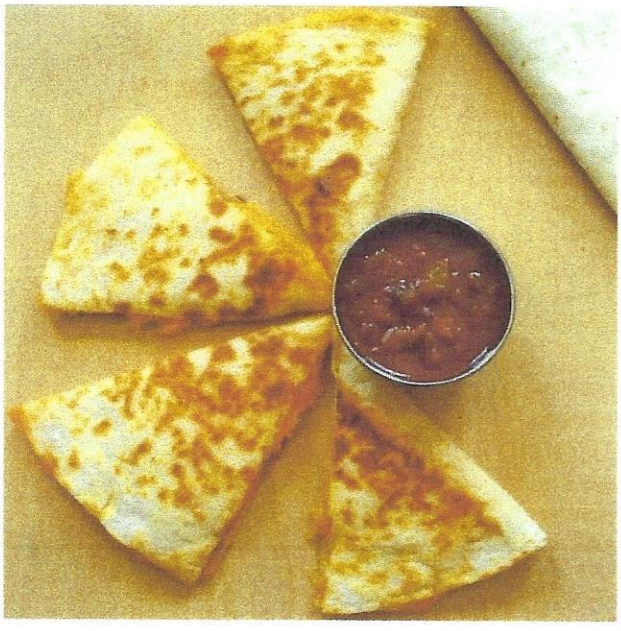

~ Cheese Quesadilla ~

$8

Melty mozzarella cheese layered between two large flour tortillas. Served with a side of salsa or sour cream.

~ Chicken Quesadilla ~

$10

Melty mozzarella cheese layered with shredded white meat chicken between two large flour tortillas. Served with a side of salsa or sour cream.

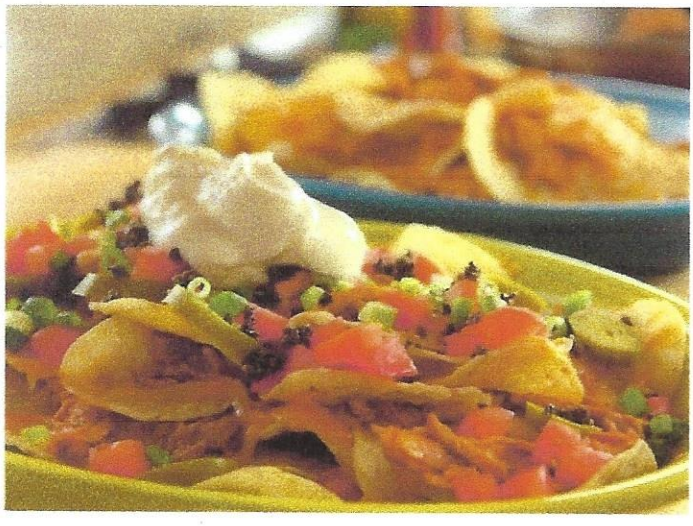

~ Shredded Chicken Nachos ~

$12

Corn tortilla chips topped with shredded white meat chicken, melted mozzarella and cheddar cheeses, pico de gallo, sour cream, jalapeño, and cilantro.

~ Club Sandwich w/Fries ~

$11

Our famous club sandwich with honey-roasted turkey, black-forest ham, honey-smoked bacon, lettuce, tomato and mayo on sourdough.

Served with a side of our delicious fries.

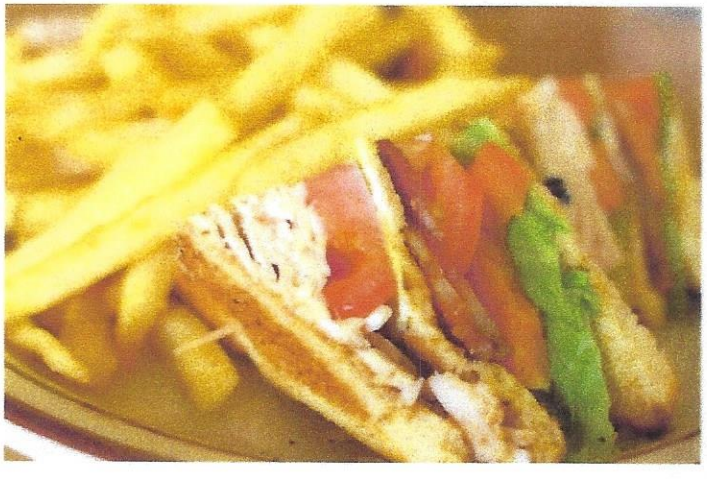

~ Chicken Strips (5) ~

$9

Five large pieces of breaded chicken. Served with your choice of ketchup, ranch, or mayo.

~ Mozzarella Sticks (8) ~

$9

Piping hot sticks of breaded mozzarella cheese served with a side of marinara sauce.

~ Hot Wings (8) ~

$9

Buffalo-style chicken wings served with a side of blue cheese dressing or ranch.

~ Onion Rings (12) ~

$9

Twelve large beer-battered rings served piping hot.

~ French Fries ~

$6

Need we say more?